

**Wildlife and Countryside Act 1981****Dorset Council****County of Dorset Definitive Map and Statement of Rights of Way****Dorset Council (A Bridleway at Brit View Road, West Cliff, West Bay, Bridport)****Definitive Map and Statement Modification Order 2025**

This Order is made by Dorset Council under section 53(2)(b) of the Wildlife and Countryside Act 1981 ("the Act") because it appears to that authority that the County of Dorset Definitive Map and Statement require modification in consequence of the occurrence of an event specified in section 53(3)(c)(i) namely, that a right of way which is not shown in the map and statement subsists or is reasonably alleged to subsist over land in the area to which the map relates and section 53(3)(c)(iii) namely, that any other particulars contained in the map and statement require modification.

The authority has consulted with every local authority whose area includes the land to which the Order relates. Dorset Council hereby order that:

1. For the purposes of this Order the relevant date is 10 April 2025.
2. The County of Dorset Definitive Map and Statement shall be modified as described in Part I and Part II of the Schedule and shown on the map attached to the Order.
3. This Order shall take effect on the date it is confirmed and may be cited as the "Dorset Council (A Bridleway at Brit View Road, West Cliff, West Bay, Bridport) Definitive Map and Statement Modification Order 2025".

Dated this 25th day of April 2025

THE COMMON SEAL OF
DORSET COUNCIL
was fixed in the presence of:-



A handwritten signature in blue ink, appearing to read 'Jonathan H.'.

335/25
Authorised Signatory

SCHEDULE

(The points specified relate to the map attached to the Order, and their positions are identified by national grid references)

Part I

Modification of definitive map Description of way to be added

Bridleway 110, Bridport:

A-E-F-G-H Commencing at the junction of definitive bridleway W1/105 and definitive footpath W1/107 at point A (SY 4557 9105) at the southern end of Donkey Lane, south-east to point E (SY 4558 9103), turning south-south-east onto the northern end of Brit View Road, continuing to point F (SY 4559 9100), then turning south-east and east to the junction with West Walk at point G (SY 4573 9087), and then south along West Walk to join definitive bridleway W1/105 at point H (SY 4574 9082).

Width: 3 metres between point A (SY 4557 9105) and point E (SY 4558 9103); narrowing to 2.8 metres to point F (SY 4559 9100); then widening to 9.2 metres to point G (SY 4573 9087), narrowing to 5.3 metres to point H (SY 4574 9082).

Part II

Modification of definitive statement Variation of particulars of way

Bridleway 110, Bridport

Add:

From: SY 4557 9105

To: SY 4574 9082

Commencing at the junction of definitive bridleway W1/105 and definitive footpath W1/107 at SY 4557 9105 at the southern end of Donkey Lane, south-east to SY 4558 9103, turning south-south-east onto the northern end of Brit View Road, continuing to SY 4559 9100, then turning south-east and east to the junction with West Walk at SY 4573 9087, and then south along West Walk to join definitive bridleway W1/105 at SY 4574 9082.

Width: 3 metres between SY 4557 9105 and SY 4558 9103; narrowing to 2.8 metres to SY 4559 9100; then widening to 9.2 metres to SY 4573 9087, narrowing to 5.3 metres to SY 4574 9082.

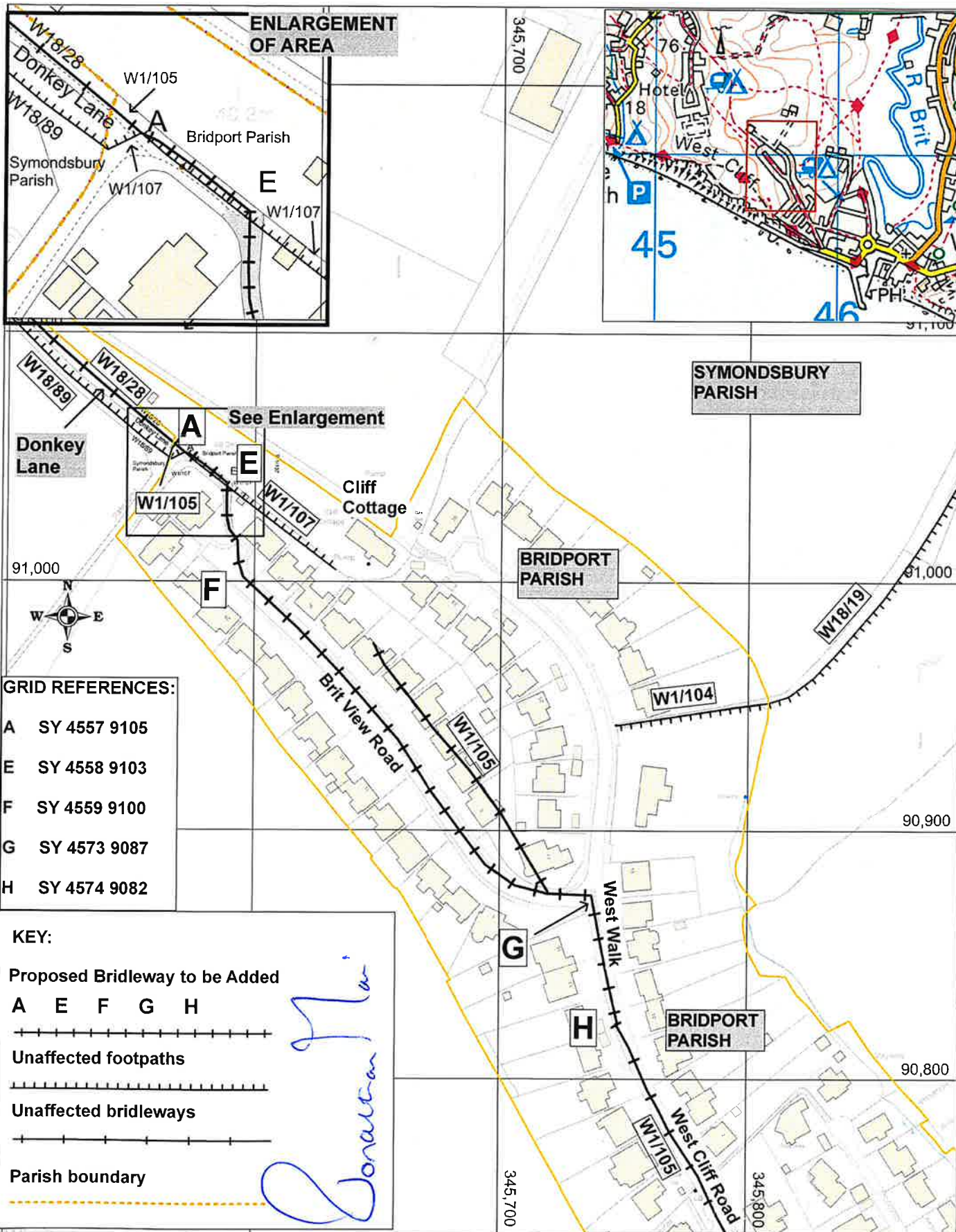

DORSET COUNCIL (A BRIDLEWAY AT BRIT VIEW ROAD, WEST CLIFF, WEST BAY, BRIDPORT)

DEFINITIVE MAP AND STATEMENT MODIFICATION ORDER 2025

Ref: T732/22/03

Date: 26/03/2025

Drawn by: BT

Scale: 1:2000 at A4

Cent X: 345,692

Cent Y: 90,984



In Crown Copyright and database rights 2023 Ordnance Survey 400006032671. You are permitted to use this data solely to make you a map or to interact with the information provided with it. You are not permitted to copy, re-use, distribute or sell any of the data in third parties in any form.