

## Appendix J - Dorset West Locality Overview

The Dorset West locality is largely rural with a higher proportion of older people compared to the rest of Dorset and almost double the national average. The locality has only one area that is amongst the 20% most deprived in England. The majority of planned housing in the locality is to take place in Lyme Regis and Bridport. An analysis of health and the wider determinants of health highlights poor outcomes for incidence of prostate cancer, hospital stays for self harm and elective hospital admissions for hip and knee replacements.

The following headings have been used to describe the locality in more detail:

- Demographics
- Housing
- Health and Wider Determinants

### Demographics

#### Population

ONS 2016 mid-year population estimates show that there are about 37,000 people living in the Dorset West locality (18,000 males and 19,000 females). The area covered by the locality is largely rural, with population density being highest around the market towns of Bridport, Lyme Regis and Beaminster.

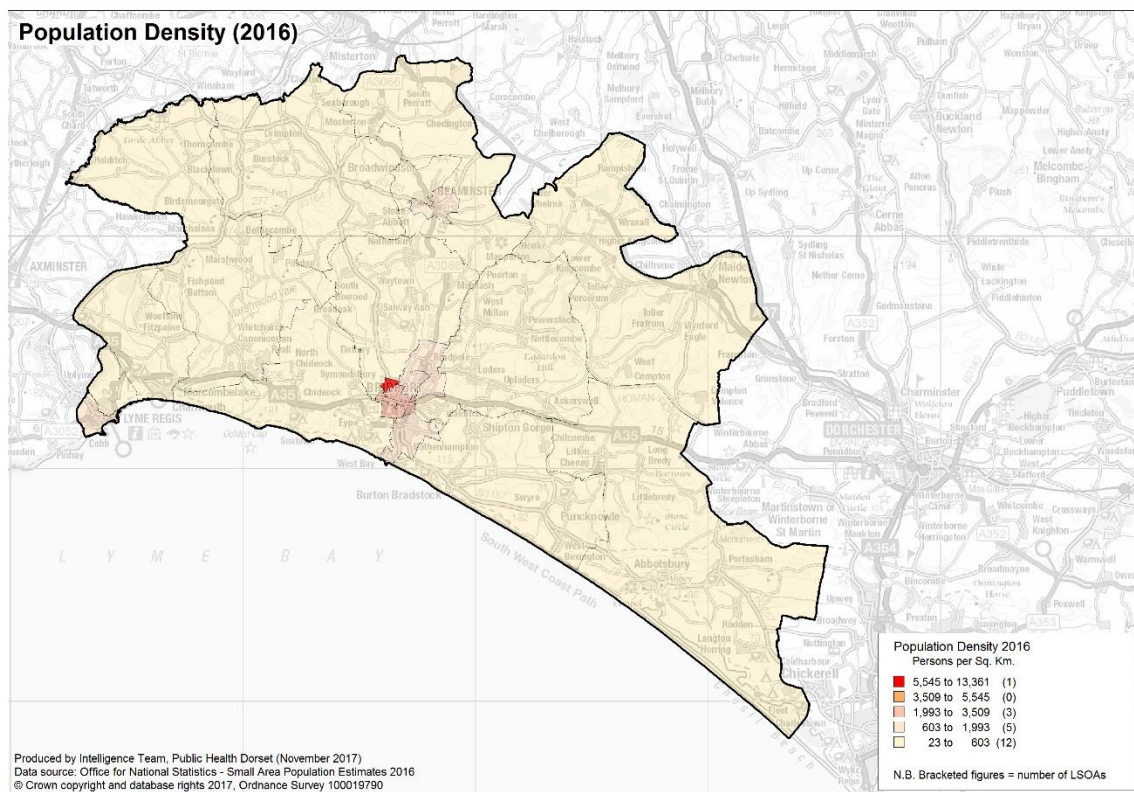

Compared to the Dorset CCG average, Dorset West has a higher proportion of people aged 55 to 79, and a lower proportion of people aged 15 to 44. The proportion of the population aged 65 & over in Dorset West is significantly higher than the national average (33% compared with 18%).

## Dorset West Population Pyramid with national comparator (2016 data)

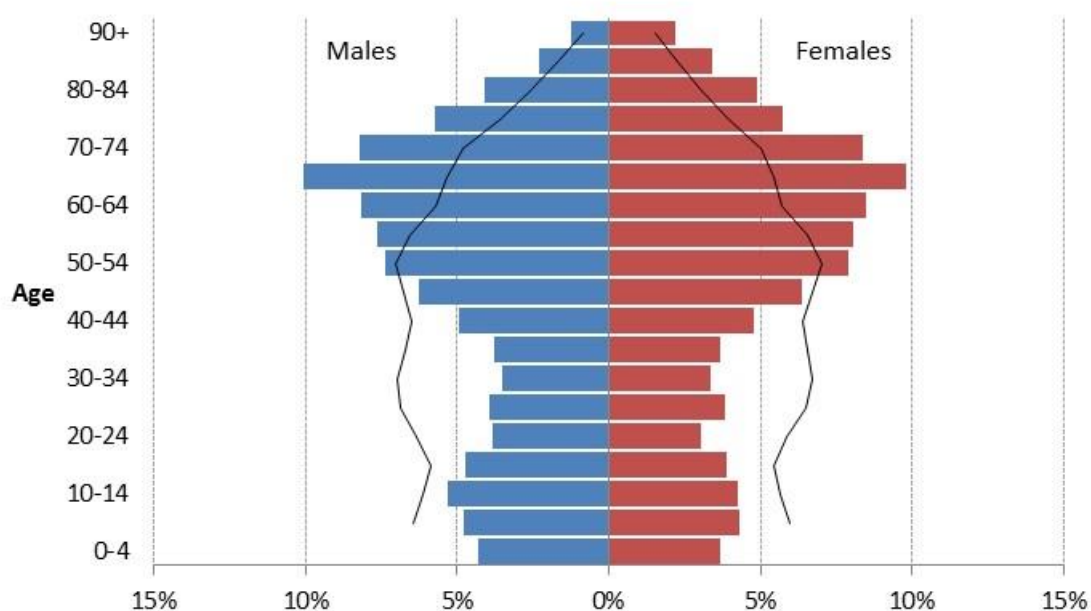

Locally produced projections suggest that the population of the Dorset West locality will rise at a faster rate (+3.5%) than both the Dorset CCG average (+2%) and the national average (+2%) between 2018 and 2021. Within this trend, the proportion of the population aged 65 & over will remain significantly higher than the national average.

### *Ethnicity*

The vast majority of the population in Dorset West are White British. Ethnic minority groups account for a much smaller proportion of the population locally than in England as a whole (just over 1% compared with 15% - see table below which is based on 2011 Census data).

	Dorset West	England
<b>White</b>	98.63%	85.42%
<b>Mixed</b>	0.70%	2.25%
<b>Asian</b>	0.44%	7.82%
<b>Black</b>	0.13%	3.48%
<b>Other</b>	0.10%	1.03%

## Religion

The 2011 Census suggests that, as in England as whole, the majority of Dorset West's population are Christians. However, the proportion of the locality's population whose religion is either Buddhist, Hindu, Jewish, Muslim or Sikh is lower than the England average.

	Dorset West	England
<b>Christian</b>	64.02%	59.40%
<b>Buddhist</b>	0.34%	0.50%
<b>Hindu</b>	0.02%	1.50%
<b>Jewish</b>	0.10%	0.50%
<b>Muslim</b>	0.11%	5.00%
<b>Sikh</b>	0.01%	0.80%
<b>Other religion</b>	0.68%	0.40%
<b>No religion</b>	26.11%	24.70%
<b>Not stated</b>	8.61%	7.20%

## Deprivation

The highest levels of deprivation in Dorset West are found within the market town of Bridport. Here, one lower super output area (LSOA) is amongst the 20% most deprived in England.

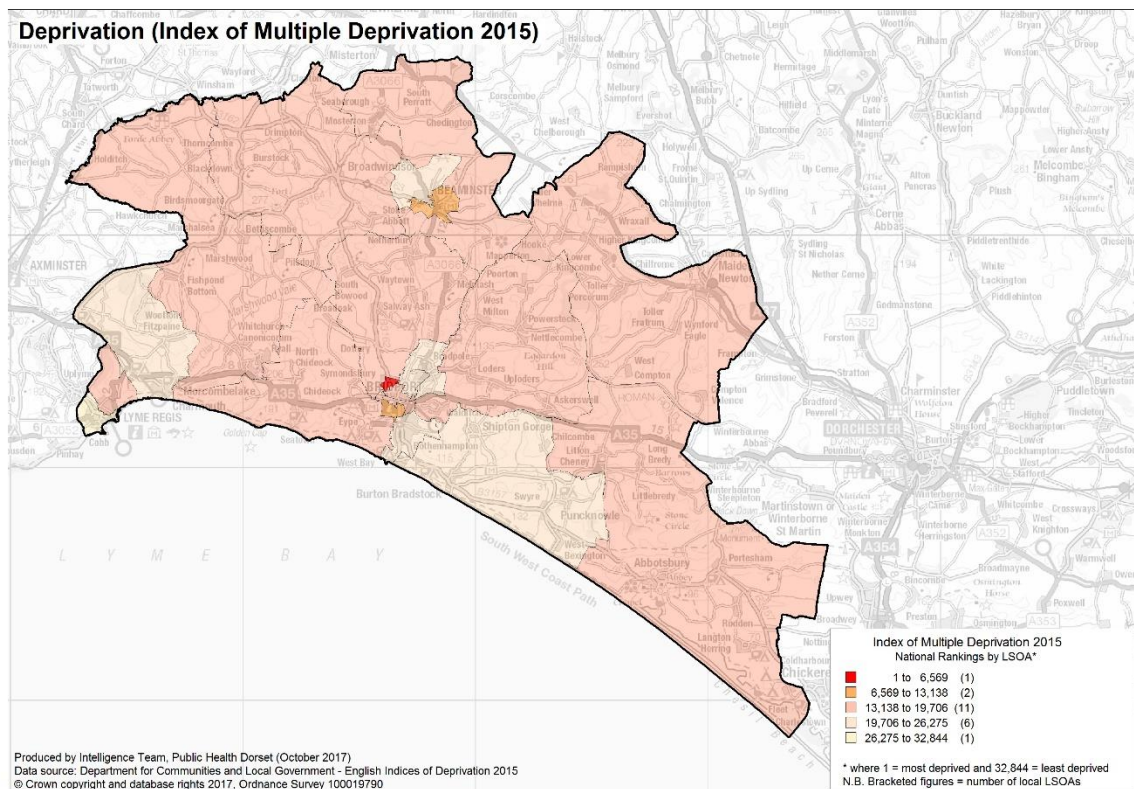

## Housing

To understand any increases in demand for services based on planned housing developments, planning applications with consent to build over the next three years have been analysed. This gives a realistic picture of housing growth within the locality.

If planned development is completed, most development in this locality will be around Lyme Regis and Bridport.

Area	Net Development
Lyme Regis	143
Bridport	121
Beaminster	62
Mosterton	42
Portesham	31

## Health & Wider Determinants

To understand the health needs and wider determinants of health in the locality a national profiling tool has been used. This compares locality level data with the English average and highlights any areas that are significantly different.

The spine chart below visualises the data and for each indicator it highlights whether the score locally is significantly different to national rates using a 95% confidence interval.

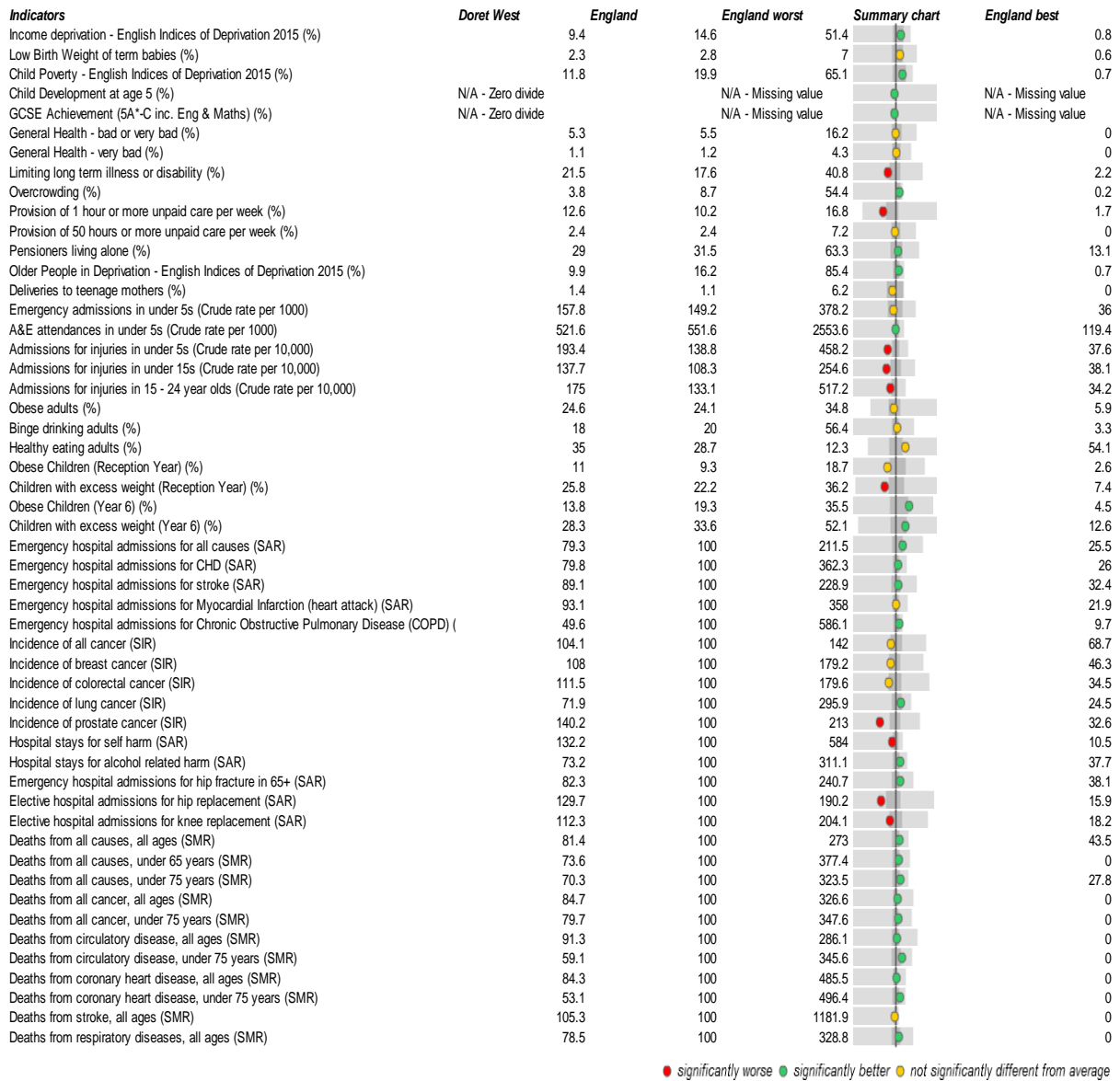

The main areas where the Dorset West locality has worse outcomes than the national average include incidence of prostate cancer, hospital stays for self harm and elective hospital admissions for hip and knee replacements.